



# RBA

The Royal Society of British Artists

## Annual Exhibition 2012



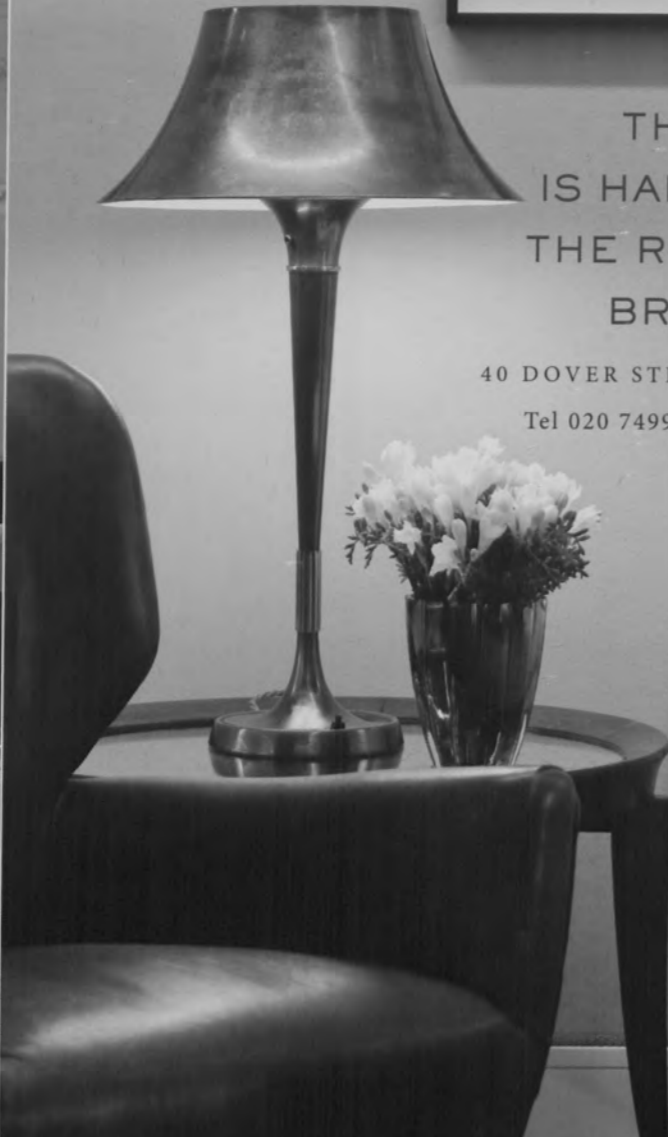

THE ARTS CLUB  
IS HAPPY TO SUPPORT  
THE ROYAL SOCIETY OF  
BRITISH ARTISTS

40 DOVER STREET MAYFAIR LONDON W1S 4NP  
Tel 020 7499 8581 secretary@theartsclub.co.uk  
www.theartsclub.co.uk



THE ARTS CLUB

Cover Image: Nicholas Verrall RBA ROI Church in the Snow, Prague



RBA

The Royal Society of British Artists

# Annual Exhibition 2012

Exhibition open 29 February to 10 March  
10am to 5pm daily inc. weekends (closes 1pm on final day)

Mall Galleries (nr Trafalgar Square), The Mall, London SW1  
Tel 020 7930 6844 info@mallgalleries.com www.mallgalleries.org.uk

## Talks and Demonstrations

- Wednesday 29 February:** 11:30am - 1pm Sketchbooks and drawing with Alfred Daniels and Nick Tidnam
- Thursday 1 March:** 1.30pm - 3.30pm Pastels work in progress with Cheryl Culver
- Monday 5 March:** 11am - 3pm Portrait in oils with James Horton
- Tuesday 6 March:** 11am - 3pm Prints with Mick Davies and Melvyn Petterson
- Wednesday 7 March:** 11:30 am - 1pm Acrylics and mixed media with Alfred Daniels and Nick Tidnam
- Thursday 8 March:** 11am - 3pm Watercolour with Annie Williams
- Friday 9 March:** 11:30 am - 1pm Drawing the human head with David Miller

www.royalsocietyofbritishartists.org.uk



## The Royal Society of British Artists

**Officers****President:** James Horton PRBA**Vice President:** Guy Portelli VPRBA, FRBS**Hon. Secretary:** Judith Gardner RBA, NEAC**Hon. Treasurer:** Colin Gardner FRBA**Membership Secretary:** Nick Tidnam RBA**Other Council Members**

Rowan Crew RBA

Mick Davies RBA

Barbara Richardson RBA

Dorothy Southern RBA

**Non Voting Co-Opted Members**

Peter Kelly Sen. RBA NEAC

Chris Myers RBA RI

Tessa Spencer Pryse RBA

Nicholas Verrall RBA ROI

Terry Watts RBA

**Non Council Appointments**

Directors &amp; Custodian Trustees:

James Horton PRBA

Alfred Daniels RBA, RWS

Colin Gardner FRBA

Mick Davies RBA

**Society Trustees**

Christopher Hall RBA

James Horton PRBA

Carole Hubble RBA

Keeper: Julian Halsby RBA

Website Keeper: Roger Austin

**Selection And Hanging Committee**

The President, Officers and Council

**Administration Secretary's Office**

17 Carlton House Terrace, London SW1Y

Tel: 020 7930 6844

Email: info@mallgalleries.com

**Photography** by Alex Mary Hughes**Fellows**

CHAPMAN, Dominic

CULVER, John

DONOVAN, Carol BA (Hons), MA

FAIRCLOUGH, Michael BA (Hons), PGCE

GARDNER, Colin BSc (Hons)

HARDING, Michael

HARRIS, Philip

HORN, John

LONDON, Peter

PARKES, Rosemary

PLASTOW, Malcolm

RUSSELL, Chris BA, MEd, Cert Ed, FCMI

THROWER, Dr Michael BSc (Econ), Hon.

FIMgt, FRSA

WATTS, Rod

**Honorary Members**

BECKETT, Frederick ROI RI RSMA

BELL, Steve

BUTLER, James RA RWA FRBS

COATES, Tom PPS PP RP RWS PPNEAC

CUMING, Frederick RA D.Litt NEAC

DOWLING, Jane RA

GREEN, Anthony RA NEAC Hon. ROI

HOWARD, Ken OBE RA PPNEAC Hon. ROI

RWS RWA

KING, Sir Phillip CBE PPRA

MADDOX, Ronald PRI Hon. RWS Hon.PS

FCSD

MCCOMB, Leonard RA Hon. RP

MORRIS, Derek PPRBS

**Senior Members**

BARTLETT, Paul

DANIELS, Alfred

DARBISHIRE, Stephen

ELMORE, Pat

FARRELL, Patrick

GIROLAMO, Romeo Di Hon. RBSA Hon.

BAS, Hon BAF

HALL, Christopher

HORTON, James

HUBBLE, Carole

KAY, Pamela NEAC RWS

KELLY, Peter NEAC

## Members of the Royal Society of British Artists

LAMBIRTH, Alan RBA

MIERS, Christopher

MOORE, Bridget NEAC

ROWAN, David Paul

THOMAS, Margaret NEAC

WARMAN, Oliver ROI

**Members**

ASHMAN, Malcolm ROI

BALDWIN, Martyn

BAXTER, Denis C. RWA

BHATT, Akash

BONADA, Cinzia

BOWER, Susan ROI

BROBBEL, John

BROWN, Stephen

CAMPION, Sue

CHATTEN, Geoffrey

COLE, Austin

COOK, Richard

CREW, Rowan

CULVER, Cheryl PS

DAVIES, Mick

DEVLIN, George ROI RSW RGI FRSA ARWS

DI GIROLAMO, Megan Ann FRBS SPS

DOUGLAS, Brian D. NEAC

DUNCAN, Clive FRBS SPS

EUSTACE, David

FREW, Hilary FRBS

GALTON, Jeremy

GARDNER, Judith NEAC

GARFIT, William

GEORGE, Brian ROI

GREY - JONES, Michael

HALSBY, Julian

HALSBY, Miranda

HARDAKER, Charles NEAC

HARDY, Laura

HEAT, Ann

HOLLIDAY, S. J.

JAMESON, Norma ROI

LARGE, George RI

LEMAN, Jill ARWS

LEMAN, Martin

LEVER, Anna

LOCKWOOD, Arthur RBSA ARWS

LUMLEY, Alexandra

MACARA, Andrew NEAC

MARTIN, John

MCCARTHY, Moira

MCCOMBS, John ROI MAFA

MILLER, David

MORGAN, Ronald ROI

MYERS, Christopher RI

NEWSOME, Peter ARBS

ORCHARD, Colin

OUTRAM, Steven

OWEN, Don

PALMER, Juliette

PARRY, Leigh PPS

PORTELLI, Guy FRBS

PRYKE, Jon

PRYSE, Tessa Spencer

RICHARDSON, Barbara

RIZVI, Jacqueline RWS NEAC

SAWYER, David

SELBY, William ROI RWS NEAC

SORRELL, Julia RI

SORRELL, Richard PPRWS NEAC

SOUTHERN, Dorothy

SPAREY, Laurence

SPRAKES, John ROI

SYRETT, Dennis PPROI RSMA

TAYLOR, Jane RWS

TIDNAM, Nick

VERRALL, Nicholas ROI

WANLESS, Tom ROI

WARDEN, Peter C.

WARREN, Valerie SWA

WATTS, Terry

WEAVER, Peter RI ARBS

WELLS, Robert E. ROI

WILKINSON, John C.

WILLIAMS, Annie RWS RE

WOOD, Andy RI

YATES, Anthony RBSA

Studio 43, Barleylands Craft Village  
Barleylands Road  
Billingsley, Essex  
CM11 2UD

Tel: 01268 288445  
info@newart-gallery.co.uk  
www.newart-gallery.co.uk

**NEWART**  
GALLERY



An eclectic collection of painters in oils, watercolours, pastels and glass. Photographers, sculptures, giclee prints, etchings and limited edition prints. Restoration and cleaning. Framing. Corporate placing of artwork. Vintage film posters.

Top: Anthony Ellis, Sara Sherwood, Peter Kelly (RBA NEAC).  
Bottom: Gina Southgate, Peter Hanson, Rosie Emerson, Terry Frost (Sir).

## Welcome from the President

For those visitors who regularly attend our exhibitions there will be many familiar subjects, locations and styles, painted by many familiar well known artists. Sitting in my studio as I write this, I am glancing around the walls, which are peppered with oil and watercolour paintings and may be getting slightly alarmed at the regularity of much of the subject matter. I then start wondering why so many of us Painters and Sculptors re-visit the same subject time and time again.

In my case, Walberswick, on the east coast and India are places that I have been painting in for many years. Likewise there will be many other of our members on show who have also been wrestling with and trying to delve deeper into subject matter in an attempt to not only understand more about the subject but the business and nature of creativity itself.

It is this aspect in particular that I personally find so deeply intriguing when I look around the show once it is hung. The idea of 'Theme and Variations' is well known within painting and music and an exhibition, such as ours, is a great opportunity to see this carried out by a distinguished group of artists in an exciting and varied way. Each year I look forward to seeing the latest versions of themes and ideas and how close the various artists have come to achieving their ambitions.

This has been a major part of what a large group show like the RBA has been exhibiting to the public for a good many years. However, it is also vital that we embrace new ideas and new blood, especially in the form of young artists.

Over the last few years we have been operating a scheme in association with NADFAS and the Dover Federation for the Arts to promote and encourage the work of young artists. This has been going from strength to strength, and this year the selection was harder than ever due to the wonderful response from schools and colleges around the country, resulting in an extremely high level of work to choose from. When the selection was complete it occurred to me that many of these pieces might well have got through the normal selection committee. As before, these young artists will be given the title of 'RBA Scholar' in recognition of their achievement.

Also, as in previous years, we will be conducting a series of demonstrations and workshops open to everyone during the exhibition. We are all of the belief that the more involvement the viewing public can have with the processes involved with creativity, the greater the understanding will be of what artists are trying to do. We are also of the belief that consummate skill and command of a medium will provide the best vehicle for expression. I hope that you will find this present in this 295th exhibition of the RBA.

Finally I would like to give my deepest thanks to all of the council members who have worked so hard to produce this excellent show and in particular to Roger Austin who works tirelessly throughout the year to maintain our website. In addition my gratitude and thanks to the De Laszlo family for their continuing loyalty to the society as indeed all thanks to the many prize givers who generously support us.

*J.V. Horton*

James Horton

## The Rome Scholarship

As a result of a generous bequest from the late Mr. G H Benn in memory of his late wife Marianne Von Werther, a former member of the RBA, we are able to offer an annual scholarship to spend one month at the British School in Rome in July of each year. The main emphasis for this award is that the applicants should demonstrate a high standard in draftsmanship. Subject to Council approval, selected samples of work resulting from the stay in Rome may be shown at the annual exhibition.

The most recent RBA Rome Scholar is Lewis Hazelwood-Horner who has written a short account of his stay in the eternal city: "I had never been to Rome before and found it has so much to offer in terms of its architecture, cultural heritage, sculptures, paintings, people, street life. Because of this I will always want to return. I wanted to explore a different view of Rome so I focused my interest on an everyday aspect of life in Rome, in particular its market squares, gelaterias and bars. I found what I was looking for in the old part of the city near the Pantheon.



Lewis Hazelwood-Horner Gialotti's (detail)

The British School became my home for four weeks this summer. It's a Lutyens building in a picturesque setting with great

accommodation and facilities conveniently situated adjacent to the Beaux Arts Gallery, on the edge of the Borghese Gardens. Each evening I would sit in the courtyard with the other artists and scholars and we would chat about our day. We talked late into the night discussing art and architecture. On days off I would play tennis with the other scholars. I am still in contact with many of the interesting people I met on the trip.



Lewis Hazelwood-Horner Study of the Borghese Gardens 2 (detail)

I am starting on the pathway to making painting my profession. The Marianne Von Werther Memorial Award/Rome Scholarship was a great opportunity for a young artist like myself; I thoroughly enjoyed the trip and would urge other artists to strongly consider applying for this scholarship because it is such a wonderful opportunity to be given by the RBA".

The Rome Scholarship is open to students finishing their degree at college. It is an enriching experience, aiming to extend knowledge and understanding of the arts in a different setting. The closing date for applications is 15 April 2012. Contact: Carole Hubble RBA, White lodge, 3 Lower Mill Lane, Deal, Kent, CT14 9AG.

Name	Title	Medium	£
<b>Hanging list</b>			
Invited Artist Alex Kimevsky	Kitchen Landscape	Oil	NFS
1 Christopher Aggs	The cement garden silos at Shoreham Works	Oil	£2,350
2 Christopher Aggs	The monkey puzzle (study)	Oil	£850
3 Steven Alexander	Tide coming in at North Queensferry, Fife	Oil	£650
4 Steven Alexander	Le Pont des Arts, Paris	Oil	£650
5 Malcolm Ashman RBA ROI	Wye Valley from Symonds Yat	Oil	£3,500
6 Malcolm Ashman RBA ROI	Combe Hay	Oil	£480
7 Malcolm Ashman RBA ROI	Cloudscape I	Oil	£480
8 Malcolm Ashman RBA ROI	Cloudscape II	Oil	£480
9 Martyn Baldwin RBA	Les Baux	Oil	£4,650
10 Martyn Baldwin RBA	Girl in red	Oil	£1,600
11 Martyn Baldwin RBA	Cat's head	Oil	£1,750
12 Martyn Baldwin RBA	Macho	Oil	£1,500
13 Martyn Baldwin RBA	Cat	Charcoal	£300
14 Martyn Baldwin RBA	Terrace	Oil	£4,200
15 Martine Baldwin	Estuary at low tide	Woodcut	£700
16 Antony Banks	Sleeping father	Edition of 3 (framed copy only available) Etching & monoprint	£450
17 Paul Barlett Sen. RBA RBSA	Life room series: Patricia with hair up	Etching	£500
		Edition of 30 (30 available)	£300 unframed
18 Jeremy Bear	Festival musicians	Acrylic	£400
19 Varsha Bhanu	Middle Temple Hall	Watercolour	£1,300
20 Cinzia Bonada RBA HH	Study of Don Weinstein, Actor, Royal Opera House	Charcoal	£450
21 Cinzia Bonada RBA HH	Study of Don Weinstein, profile	Charcoal	£450
22 Cinzia Bonada RBA HH	African Princess	Oil	£650
23 Cinzia Bonada RBA HH	Still life with roses	Oil	£650
24 Cinzia Bonada RBA HH	Richmond Bridge glimpsed from East Twickenham	Oil	£590
25 Cinzia Bonada RBA HH	Still life with pewter tray	Oil	£650
26 Michael De Bono	Free association	Oil	£6,900
27 Michael De Bono	Copper kettle	Oil	£2,500
28 Susan Bower RBA ROI	Mrs. Schrödinger's Cat	Oil	£2,100
29 Susan Bower RBA ROI	Sanctuary	Oil	£2,100
30 Susan Bower RBA ROI	Welcome home	Oil	£2,000
31 Susan Bower RBA ROI	Dancing to his tune	Oil	£2,000
32 Susan Bower RBA ROI	New baby	Oil	£1,900
33 Susan Bower RBA ROI	Born to party	Oil	£1,900
34 David J. Brammell RBSA	Derelict TV shop	Acrylic	£825
35 David J. Brammell RBSA	Take-a-break	Acrylic	£825
36 David Broyne	Edge of the sea	Mixed media	£900

Name	Title	Medium	£
37 Peter Van Breda	Twilight Hammersmith Bridge	Oil	£750
38 Harry Brioché	Evening steals the afternoon	Oil	£360
39 Harry Brioché	Tranquility	Oil	£360
40 Richard Burel	Two roses	Mixed media	£745
41 Richard Burel	Summer at the lake	Mixed media	£745
42 David Caldwell	Self portrait	Oil	£1,200
43 Sue Campion RBA	Summer fields, Pulverbatch	Pastel	£1,450
44 Sue Campion RBA	Reflections in Venice	Pastel	£990
45 Sue Campion RBA	Grand Canal	Pastel	£850
46 Sue Campion RBA	Snow on the road	Pastel	£850
47 Sue Campion RBA	Staithe, blue boats	Pastel	£2,700
48 Richard Caplin	Summer colour	Watercolour pencil	£500
49 Richard Caplin	Woodland	Watercolour pencil	£500
50 Geoffrey Chatten RBA	Somerleyton Hall	Oil	£465
51 Geoffrey Chatten RBA	Somerleyton Hall Gardens	Oil	£465
52 Geoffrey Chatten RBA	Caister Beach	Oil	£750
53 Geoffrey Chatten RBA	East Foreshore Pakefield	Oil	£750
54 Geoffrey Chatten RBA	Dahlias	Oil	£950
55 Geoffrey Chatten RBA	Thurne Norfolk	Oil	£1,000
56 Austin Cole RBA	Near Strumble Head, North Pembrokeshire	Etching	£370
		Edition of 20 (7 available)	£340 unframed
57 Austin Cole RBA	London Fields	Etching	£260
		Edition of 20 (5 available)	£225 unframed
58 Austin Cole RBA	The Lord Napier	Etching	£355
		Edition of 15 (5 available)	£305 unframed
59 Austin Cole RBA	Manhattan walk up	Monotype	£395
60 Austin Cole RBA	Headland St David's	Etching	£240
		Edition of 55 (4 available)	£210 unframed
61 Austin Cole RBA	Massive attack	Etching	£250
		Edition of 30 (4 available)	£205 unframed
62 Patrick Collier	"When I'm swept into office, I'll sell our children's organs to zoos for meat" - Nixon's head	Laser engraved relief print	£400
63 Richard Cook RBA	The market, Nice	Oil	£950
64 Richard Cook RBA	Santa Maria - Grand Canal	Oil	£980
65 Richard Cook RBA	Eastbourne Pier	Oil	£1,200
66 Richard Cook RBA	Grand Canal - Venice	Oil	£680
67 Rowan Crew RBA	Noble pine	Oil	£12,000
68 Rowan Crew RBA	Lin's cutting garden	Acrylic	£3,000
69 Cheryl Culver RBA PS	Gentle Elegance in the Dark Forest	Pastel	£650
70 Cheryl Culver RBA PS	Soon to be Harvested as the Seasons Change	Pastel	£950
71 Cheryl Culver RBA PS	At the End of the Season they no longer Greet the Sun	Pastel	£1,350
72 Cheryl Culver RBA PS	Autumn comes with her Golden Tresses	Pastel	£1,350
73 Cheryl Culver RBA PS	A shower of Gold as Winter creeps into the Forest	Pastel	£1,550

Name	Title	Medium	£
74 Cheryl Culver RBA PS	The first Light of Day. So still, so cold	Pastel	£1,350
75 Will Cutts	Back of Gresham	Oil	£850
76 Blaze Cyan	Dead fish	Etching	£185
		Edition of 35 (15 available)	£145 unframed
77 Derek Daniells	Snow - Bridge Meadow, Stony Stratford	Acrylic	£950
78 Alfred Daniels Sen. RBA RWS	Lost London Bridge and warehouses	Oil	£3,000
79 Alfred Daniels Sen. RBA RWS	Autobiographical self portrait	Acrylic	£2,000
80 Alfred Daniels Sen. RBA RWS	Valletta Malta	Acrylic	£1,500
81 Alfred Daniels Sen. RBA RWS	The lost Billingsgate Fish Market	Acrylic	£2,000
82 Clare Davidson	Black seascape	Etching & stencil	£245
		Edition of 4 (4 available)	£195
83 Mick Davies RBA	At noon came the Harbinger of Doom	Mixed media	£1,350
84 Mick Davies RBA	Mrs. Schrödinger's Cat	Hand coloured etching	£250
		Edition of 200 (120 available)	£180 unframed
85 Mick Davies RBA	Taffy Von Schnieder the Bedwas Bareback Rider	Pen & ink	£1,750
86 Brian Davies	Penny red	Oil	£2,700
87 Brian Davies	Mr. Lincoln	Oil	£2,800
88 Glyn Davies	Belgrave Crescent	Oil	£2,500
89 Lawrence Douglas Davis	Blue lady	Ceramic	£800
90 Bill Dean ROI	More Borough Market chefs	Oil	£650
91 Roger Dellar RI VPPS ROI	Weekend treat	Pastel	£650
92 George Devlin RBA ROI RWS RSW RGI FRSA	Night on the grand canal	Oil	£8,500
93 George Devlin RBA ROI RWS RSW RGI FRSA	La Notte di Redentore	Pastel	£1,150
94 George Devlin RBA ROI RWS RSW RGI FRSA	Nocturne, Giudecca	Pastel	£1,150
95 Meg Dutton	London town	Etching & watercolour	£600
		Edition of 50 (1 available)	£550 unframed
96 Jill Eisele	Meadow	Oil	£1,200
97 Madeline Fenton	Guided walk	Tempera & oil	£825
98 John Flint	The time has come	Oil	£1,950
99 Nathan Ford	Butterfly affectations	Oil	£7,200
100 Julie Frampton	Still life	Watercolour	£320
101 The Late E. T. Frankland RBA PPRWS RE Hon. RI	Measured spaces - distant views	Acrylic	£500
102 The Late E. T. Frankland RBA PPRWS RE Hon. RI	The River Mersey	Gouache	£400
103 The Late E. T. Frankland RBA PPRWS RE Hon. RI	Summer at Kew	Watercolour	£490
104 The Late E. T. Frankland RBA PPRWS RE Hon. RI	Studio	Acrylic	£1,200
105 The Late E. T. Frankland RBA PPRWS RE Hon. RI	Still life	Linocut	£450
		Framed copy only available	
106 The Late E. T. Frankland RBA PPRWS RE Hon. RI	Arranging the lights	Acrylic	£1,200
107 Hilary Frew RBA FRBS	Cracking on	Bronze on slate	£8,200
		Edition of 9	
108 Hilary Frew RBA FRBS	Onlookers	Bronze on slate	£8,600
		Edition of 9	

Name	Title	Medium	£
109 Hilary Frew RBA FRBS	May Day II	Bronze Edition of 9	£8,700
110 Hilary Frew RBA FRBS	Echo rhythm	Portland stone	£5,500
111 Jeremy Galton RBA	The Egyptian cat	Oil	£1,950
112 Jeremy Galton RBA	Coffee cups	Oil	£1,950
113 Jeremy Galton RBA	Port and fruit	Oil	£1,950
114 Jeremy Galton RBA	Breakfast	Oil	£1,100
115 Jeremy Galton RBA	Copper, silver, gold	Oil	£1,100
116 Jeremy Galton RBA	Lemon halves	Oil	£1,100
117 Judith Gardner RBA NEAC	Winter light	Oil	£980
118 Judith Gardner RBA NEAC	Sunrise drifting mist	Oil	£850
119 Judith Gardner RBA NEAC	Waters edge pink light	Oil	£680
120 Judith Gardner RBA NEAC	Landscape melting snow	Oil	£650
121 Judith Gardner RBA NEAC	Fields fresh snow	Oil	£650
122 Judith Gardner RBA NEAC	Neighbours gardens in snow	Oil	£650
123 Brian George RBA AROI	Brooklyn Bridge	Oil	£1,650
124 Brian George RBA AROI	Snape, Suffolk	Oil	£760
125 Brian George RBA AROI	Shingle spit	Oil	£580
126 Brian George RBA AROI	Westwood Marshes	Oil	£440
127 Louise Giblin ARBS	Midtown Manhattan	Cold cast copper Edition of 12 (11 available)	£4,400
128 Louise Giblin ARBS	Olympian Series I - Kriss Akabusi MBE	Cold cast aluminium Edition of 12 (9 available)	£10,800
129 Louise Giblin ARBS	Olympian Series II - Beth Tweedle MBE	Cold cast bronze Edition of 12 (9 available)	£10,800
130 Kate Giles	After the red house, Constable (winter)	Oil	£1,500
131 Megan Di Girolamo RBA FRBS SPS	Goddess Mama	Ceramic	£10,000
132 Megan Di Girolamo RBA FRBS SPS	Dying in Somalia, East Africa famine: Our values are on trial	Ceramic	£7,000
133 Cav. Romeo Di Girolamo PPRBA Hon. RBSA Hon WSA BAS	Reflections within reflections	Mixed media	£20,000
134 Cav. Romeo Di Girolamo PPRBA Hon. RBSA Hon WSA BAS	Winter morning light	Oil	£3,000
135 Cav. Romeo Di Girolamo PPRBA Hon. RBSA Hon WSA BAS	Soft winter shadows	Oil	£3,000
136 The Late Selina Maria Di Girolamo RBA BAS	Crone boats on the Stade	Charcoal	NFS
137 The Late Selina Maria Di Girolamo RBA BAS	Kore Valley on the Downs	Pen and ink	NFS
138 The Late Selina Maria Di Girolamo RBA BAS	Wind over Rock-a-Nore	Mixed media	NFS
139 Peter Graham ROI	Devon reflections	Oil	£5,350
140 Michael Grey - Jones RBA	Morris Minor	Acrylic	£1,650
141 Michael Grey - Jones RBA	Old lorry	Watercolour	£1,950
142 Carole Griffin	Beam of light	Oil	£575
143 Caroline Griffin	Still life with white Phlox	Oil	£500
144 Christopher Hall Sen.RBA RCA	Bovril at Brixton	Oil	£850
145 Christopher Hall Sen.RBA RCA	Three people waiting	Oil	£650
146 Christopher Hall Sen.RBA RCA	Summer Lincolns Inn	Oil	£950

Name	Title	Medium	£
147 Christopher Hall Sen.RBA RCA	Still life	Oil	£560
148 Christopher Hall Sen.RBA RCA	Martock Post Office	Oil	£1,260
149 Christopher Hall Sen.RBA RCA	Copenhagen street	Oil	£790
150 Alice Hall	Eros	Oil	£1,400
151 Julian Halsby RBA	Nightfall, Rome	Oil	£550
152 Julian Halsby RBA	In the Borghese Gardens	Oil	£475
153 Julian Halsby RBA	In the Villa Adriana	Oil	£475
154 Julian Halsby RBA	In an English Garden	Oil	£475
155 Julian Halsby RBA	The fountain	Oil	£475
156 Julian Halsby RBA	Venice, sunset	Oil	£475
157 Miranda Halsby RBA	Tulips, Sweet wild Jonquils and Thyme	Pencil	£500
158 Miranda Halsby RBA	Winter on Parliament Hill	Etching & aquatint Edition of 50 (40 available)	£300 £245 unframed
159 Miranda Halsby RBA	London riots - the language of the unheard?	Etching, aquatint & watercolour Edition of 50 (50 available)	£400 £330 unframed
160 Miranda Halsby RBA	London, my town and I'm going to clean it up	Etching & aquatint Edition of 50 (50 available)	£400 £330 unframed
161 Miranda Halsby RBA	Sherbourne Castle in spring	Etching & aquatint Edition of 50 (50 available)	£350 £280 unframed
162 Miranda Halsby RBA	Spirit of the woods - after Magritte	Etching & aquatint Edition of 50 (50 available)	£300 £245 unframed
163 Charles Hardaker RBA NEAC	Night painting	Oil	£2,000
164 Charles Hardaker RBA NEAC	Interior - twilight	Oil	£1,250
165 Charles Hardaker RBA NEAC	Interior - morning light	Oil	£1,500
166 Charles Hardaker RBA NEAC	Study	Oil	£7,500
167 Laura Hardy RBA	Lilies	Oil	£1000
168 Laura Hardy RBA	Portrait of Barbara	Oil	£2400
169 Anna Harley	Moon fruit	Screen print Edition of 8 (7 available)	£460 £370 unframed
170 Justin Hawkes	Untitled	Watercolour	£700
171 Ann Heat RBA	Morning light	Oil	£790
172 Ann Heat RBA	English red	Oil	£750
173 Ann Heat RBA	Home for breakfast	Oil	£750
174 Ann Heat RBA	Sun on the frost	Oil	£750
175 Ann Heat RBA	Blue and green	Oil	£560
176 Ann Heat RBA	Pink mist	Oil	£560
177 Ann Heat RBA	Early grooming	Oil	£560
178 Ann Heat RBA	Spoon and jar	Oil	£560
179 Ann Heat RBA	Fat jug	Oil	£520
180 Ann Heat RBA	Violas and grapes	Oil	£490
181 Ann Heat RBA	Cattle in the frost	Oil	£470
182 Ann Heat RBA	Bess and calf in the morning	Oil	£520

Name	Title	Medium	£
183 James Horton PRBA	Barney goes for a swim	Oil	£2,500
184 James Horton PRBA	Along the River Blyth - Walberswick	Oil	£2,500
185 James Horton PRBA	Phool Mahal - Lake Palace, India	Oil	£1,500
186 James Horton PRBA	Early morning - Walberswick Pier	Oil	£1,250
187 James Horton PRBA	Low tide - Walberswick Channel	Oil	£2,500
188 James Horton PRBA	The old pergola - Can, Xenet	Oil	£1,700
189 Ken Howard RA PFNEAC FROI Hon. RBA RWS RWA SGA RBSA	Light reflection	Oil	£33,000
190 Ken Howard RA PFNEAC FROI Hon. RBA RWS RWA SGA RBSA	Dora, Venice interior	Oil	£33,000
191 Suzanne Howells	Back from the shops	Acrylic	£425
192 Stuart Howitt	Salt and pepper	Oil	£350
193 Carole Hubble Sen. RBA	A gift of eggs	Acrylic	£900
194 Carole Hubble Sen. RBA	A present of flowers	Acrylic	£900
195 Carole Hubble Sen. RBA	Carp in winter	Acrylic	£900
196 Carole Hubble Sen. RBA	Puss asleep	Acrylic	£600
197 Carole Hubble Sen. RBA	Garden apples	Acrylic	£900
198 Carole Hubble Sen. RBA	Paperweight & post	Acrylic	£700
199 Jane Human	Thornham II	Oil	£1,250
200 Peter R Hunt	The house of blues, Southwold	Oil	£980
201 Mary Hyde	Quails eggs	Oil	£450
202 Mary Hyde	The Black Mountains from Llyswen	Oil	£375
203 Clare Inskip	The donkey & tortoise	Bronze resin	£850
204 Norma Jameson RBA ROI	The model, Montmartre	Oil	£1,740
205 Norma Jameson RBA ROI	The blue house, Hastings	Acrylic	£1,240
206 Norma Jameson RBA ROI	Big Ben from the London Eye	Acrylic	£1,750
207 Norma Jameson RBA ROI	April sun, St Marks, Venice	Oil	£2,540
208 Norma Jameson RBA ROI	High Rocks, Kent	Oil	£1,105
209 Norma Jameson RBA ROI	Swan haven, Kelsey Park	Oil	£750
210 Frank Johnson	White house	Oil	£350
211 Frank Johnson	Dark cloud	Oil	£350
212 Frank Johnson	Night garden	Oil	£350
213 Frank Johnson	Maze	Oil	£350
214 Peter Kelly Sen. RBA NEAC	Venice at dawn	Oil	£2,800
215 Peter Kelly Sen. RBA NEAC	Boats on the River Blythe, Walberswick	Oil	£2,000
216 Peter Kelly Sen. RBA NEAC	Calm waters and reflections, Bruges	Oil	£2,000
217 Peter Kelly Sen. RBA NEAC	The treasure chest, Palazzo Davazanti, Florence	Oil	£2,400
218 Martin Kinneer	Tate interior light	Encaustic oil	£900
219 Christopher Knox	High level	Graphite	£1,800
220 Andy Laffan	Shadows of eagles	Bronze	£3,800
		Edition of 5 (3 available)	
221 Deborah Laidlaw	Pestle and mortar	Oil	£450
222 Alan Lambirth Sen. RBA	The looking glass	Oil	£2,150
223 Alan Lambirth Sen. RBA	The good harvest of 2011	Oil	£2,150

Name	Title	Medium	£
224 Alan Lambirth Sen. RBA	A girl with a fan	Oil	£2,150
225 Alan Lambirth Sen. RBA	A tree spirit	Oil	£2,000
226 Alan Lambirth Sen. RBA	Church yard cottages Slinfold	Oil	£2,000
227 Alan Lambirth Sen. RBA	The rasher	Oil	£2,000
228 Jill Leman RBA ARWS	Flowers in a white jug	Acrylic	£850
229 Jill Leman RBA ARWS	Orchid with tiny dog & feather	Acrylic	£650
230 Jill Leman RBA ARWS	White Cyclamen	Acrylic	£450
231 Jill Leman RBA ARWS	Forget-me-not	Acrylic	£450
232 Jill Leman RBA ARWS	Remember me	Acrylic	£450
233 Jill Leman RBA ARWS	St Ives window sill	Acrylic	£385
234 Martin Leman RBA	Mrs. Beaton	Oil	£850
235 Martin Leman RBA	On the table	Oil	£800
236 Martin Leman RBA	Collectables	Oil	£1,500
237 Martin Leman RBA	Flowers	Oil	£850
238 Martin Leman RBA	By the sea	Oil	£850
239 Martin Leman RBA	Levens Hall	Oil	£900
240 Anna Lever RBA	Let's dance	Stoneware ceramic	£325
241 Anna Lever RBA	Catnap	Stoneware ceramic	£295
242 Arthur Lockwood RBA RWS RBSA	Factory corner	Watercolour	£2,000
243 Arthur Lockwood RBA RWS RBSA	Awaiting demolition, Willenhall	Watercolour	£1,800
244 Arthur Lockwood RBA RWS RBSA	Manufacturing washers	Watercolour	£850
245 Arthur Lockwood RBA RWS RBSA	Redundant press, Birmingham	Watercolour	£950
246 Arthur Lockwood RBA RWS RBSA	Making wire rope	Watercolour	£950
247 Arthur Lockwood RBA RWS RBSA	Drop forge, Dudley	Watercolour	£950
248 Sharon Low	Mother & child (Rachel & Eleanor Beth)	Woodcut	£280
		Edition of 30 (20 available)	£200 unframed
249 Bradley Lucas	It is finished	Bronze	£1,400
		Edition of 10 (10 available)	
250 Keren Luchtenstein	Blue wavy line	Oil	£3,000
251 Andrew Macara RBA NEAC	Winter trees and fences, Derbyshire	Oil	£3,950
252 Lee Madgwick	Avenue Road	Oil & acrylic	£3,500
253 John Martin RBA	The Lisbon vase	Oil	£2,250
254 John Martin RBA	Summer potting shed	Oil	£1,850
255 John Martin RBA	Ramblers on the South Downs	Oil	£1,500
256 John Martin RBA	Brighton studio	Oil	£3,500
257 John Martin RBA	Summer roses	Oil	£850
258 John Martin RBA	Valldemossa	Oil	£850
259 John McCombs RBA ROI FRSA PMAFA	River Tame, Delph, winter	Oil	£2,500
260 John McCombs RBA ROI FRSA PMAFA	Afternoon sunlight, Delph, winter	Oil	£2,250
261 John McCombs RBA ROI FRSA PMAFA	Morning sunlight, Delph, winter	Oil	£2,250
262 John McCombs RBA ROI FRSA PMAFA	Dale Lane, Delph, summer	Oil	£2,250
263 John McCombs RBA ROI FRSA PMAFA	Lark Hill Lane, Delph, autumn	Oil	£2,500



Name	Title	Medium	£
264 John McCombs RBA ROI FRSA PMAFA	Summer evening sunlight, Saddleworth	Oil	£2,250
265 David Miller RBA	Study for a portrait	Oil	£2,200
266 David Miller RBA	Teenage girl	Oil	£3,200
267 David Miller RBA	Life study	Oil	£1,500
268 David Miller RBA	Patrick	Pencil	£820
269 Bridget Moore Sen. RBA NEAC	On the platform	Gouache	£700
270 Bridget Moore Sen. RBA NEAC	Sutton Station	Gouache	£700
271 Bridget Moore Sen. RBA NEAC	Fancy windows	Gouache	£700
272 Bridget Moore Sen. RBA NEAC	Station sunshine	Gouache	£700
273 Ronald Morgan RBA ROI	Winter sunshine, Rotten Row	Oil	£800
274 Ronald Morgan RBA ROI	Piazza Navona, Rome	Oil	£600
275 Ronald Morgan RBA ROI	Women playing tennis	Oil	£480
276 Ronald Morgan RBA ROI	The Thames at Putney	Oil	£460
277 Ronald Morgan RBA ROI	Weston Super Mare Beach, evening	Oil	£400
278 Elizabeth Morris	Jonah's escape	Etching	£400
		Edition of 100 (50 available)	£300 unframed
279 Elizabeth Morris	The Rosetta on Packing Marsh Island	Etching	£325
		Edition of 100 (50 available)	£250 unframed
280 Alison Murray Wells	Shire horse	Bronze	£7,300
		Edition of 9 (8 available)	
281 Alison C. Musker RWS	Hampshire landscape	Watercolour	£850
282 Alison C. Musker RWS	In a Wadi Bed, Morocco	Watercolour & gouache	£1,175
283 Chris Myers RBA RI	In this blue shade	Watercolour	£5,950
284 Chris Myers RBA RI	Big block	Watercolour	£5,950
285 Chris Myers RBA RI	Stir it up	Watercolour & pastel	£1,500
286 Chris Myers RBA RI	It's in him and it got to come out	Watercolour	£4,950
287 Chris Myers RBA RI	Deux amies	Watercolour	£1,250
288 Chris Myers RBA RI	Afternoon conversation, Seville	Watercolour	£1,500
289 Peter Newsome RBA ARBS	Blue largo	Bonded glass & marble	£8,500
290 Peter Newsome RBA ARBS	Musical twist	Bonded glass	£6,000
		Edition of 4 (3 available)	
291 Peter Newsome RBA ARBS	Venus Vitro	Bonded glass	£3,800
292 Vicky Oldfield	Hedgerow flowers	Mixed media print	£580
		Edition of 20 (19 available)	£420 unframed
293 Colin Orchard RBA	Brancusi head	Oil	£2,200
294 Colin Orchard RBA	Winter dawn Suffolk	Oil	£2,200
295 Colin Orchard RBA	Morning light Venice	Oil	£1,000
296 Steven Outram RBA	Shining through the veil	Oil	£7,900
297 Steven Outram RBA	Passing unseen	Oil	£7,900
298 Don Owen RBA	Storm seas	PVC engraving	£140
		Edition of 100 (95 available)	£120 unframed
299 Don Owen RBA	Family day by the sea, Langland	PVC engraving	£160

Name	Title	Medium	£
		Edition of 100 (96 available)	£135 unframed
300 Juliette Palmer RBA	Horning Broad boatshed	Watercolour	£700
301 Juliette Palmer RBA	Sheds, ropes and timber	Watercolour	£650
302 Juliette Palmer RBA	Empty jetties, Blackshore	Watercolour	£650
303 Juliette Palmer RBA	Work done, Blackshore	Watercolour	£650
304 Juliette Palmer RBA	East Hill Lift, Hastings	Watercolour	£700
305 Juliette Palmer RBA	Walkway to the mud, Heybridge	Watercolour	£550
306 James R. Parfitt	Hastings Harbour	Etching	£250
307 Lynda Payne	Yew in winter	Oil	£400
308 Lynda Payne	Evening, Smeaton's Pier, St Ives	Oil	£500
309 Katherine Peeke	White wash - made in China	Acrylic	£1,200
310 Jennifer Percival	Still life with sugar bowl	Oil	£975
311 Jennifer Percival	Merchants house Rajasthan	Oil	£800
312 Melvyn Petterson RE NEAC	A river in Walberswick	Etching	£350
		Edition of 30 (23 available)	£300 unframed
313 Melvyn Petterson RE NEAC	December Derwent Water II	Dry point	£350
		Edition of 30 (27 available)	£300 unframed
314 Melvyn Petterson RE NEAC	Rain near Castlencave	Etching	£225
		Edition of 30 (7 available +AP)	£180 unframed
315 Melvyn Petterson RE NEAC	Winter snow Lincolnshire	Etching	£260
		Edition of 30 (21 available)	£200 unframed
316 Guy Portelli VPRBA ARBS	Rocking chair blues	Bronze	£48,000
		Edition of 3 (2 available)	
317 Guy Portelli VPRBA ARBS	Spiral palette	Nickel & bronze	£2,800
		Edition of 10 (10 available)	
318 Guy Portelli VPRBA ARBS	Jeff Beck	Alluminium	£16,000
		Edition of 7 (5 available)	
319 Jon Pryke RBA	Evening shadows, Coney Weston, Suffolk	Pastel	£1,100
320 Jon Pryke RBA	Cromer beach	Pastel	£850
321 Jon Pryke RBA	Landscape near Teruel, Spain	Pastel	£900
322 Jon Pryke RBA	Straw bale	Pastel	£700
323 Jon Pryke RBA	The big wave	Pastel	£650
324 Jon Pryke RBA	Surfing beach	Pastel	£900
325 Tessa Spencer Pryse RBA	Maria Marten's cottage, Suffolk	Watercolour	£900
326 Tessa Spencer Pryse RBA	La Roque Alric Provence	Watercolour	£850
327 Tessa Spencer Pryse RBA	Les Dentelles de Montmirial, Provence	Watercolour	£875
328 Charles Rake	Autumn	Oil	£2,850
329 Annie Ralli	Whitehall from Trafalgar Square	Acrylic	£2,250
330 Hazel Reeves	Sir John	Bronze	£3,900
		Edition of 6 (5 available)	
331 Rosalind Richards	King and his daughter	Mixed media	£895
332 Barbara Richardson RBA	Portrait	Oil	£1,850

Name	Title	Medium	£
333 Barbara Richardson RBA	Winter bulbs	Oil	£750
334 Barbara Richardson RBA	Two pots with cherries	Oil	£650
335 Barbara Richardson RBA	Small still life	Oil	£650
336 Barbara Richardson RBA	Small group	Oil	£650
337 Barbara Richardson RBA	Winter still life	Oil	£700
338 Michael Richardson	Pendeen Watch Lighthouse	Oil	£775
339 Michael Richardson	Dawn glow, Hammersmith	Oil	£575
340 Jacqueline Rizvi RBA NEAC RWS	The white cat watching	Pencil & watercolour	£450
341 Jacqueline Rizvi RBA NEAC RWS	Studies of a cat	Charcoal	£750
342 Jacqueline Rizvi RBA NEAC RWS	Still life: the silver rose bowl	Pencil & watercolour	£1,350
343 Jacqueline Rizvi RBA NEAC RWS	Still life: the glass fruit bowl	Pencil & watercolour	£1,950
344 Tom Robb	Putney Bridge	Oil	£750
345 David Paul Rowan Sen RBA	Tea-time bus into Nelson	Acrylic	£570
346 David Sawyer RBA	Santa Maria della Salute	Oil	£3,200
347 David Sawyer RBA	Days dying glow - The Mill at Sarpe	Oil	£2,250
348 David Sawyer RBA	Village Perche, Tourettes sur Loup	Oil	£1,950
349 David Sawyer RBA	Sant-Cirq Lapopie	Oil	£2,800
350 David Sawyer RBA	Fanjeaux, south west France	Oil	£5,500
351 David Sawyer RBA	The coast road to Aldeburgh, Thorpeness	Oil	£1,600
352 Karin Schösser	Mountain clouds	Ceramic	£750
353 Lisa Scott	Thought	Etching	£350
		Edition of 75 (10 available)	£250 unframed
354 Tony Scrivener	Fruit bowl with bananas and bottle	Oil	£650
355 W John Shave	Sunset Skiathos	Oil	£475
356 S. Short	Battersea evening	Woodcut	£170
		Edition of 75 (20 available)	£120 unframed
357 John Sims	Travellers	Oil pastel & coloured pencil	£500
358 Linda J. Smith	Up river	Acrylic	£650
359 Linda J. Smith	Fisherman's sheds	Acrylic & collage	£500
360 Julia Sorrell RBA RI	Scots Pine Branch I	Oil	£1,750
361 Julia Sorrell RBA RI	Scots Pine Branch II	Oil	£1,950
362 Julia Sorrell RBA RI	Scots Pine Branch III	Oil	£950
363 Richard Sorrell RBA PPRWS NEAC	Nature reserve	Oil	£1,400
364 Richard Sorrell RBA PPRWS NEAC	Hilarious	Oil	£850
365 Richard Sorrell RBA PPRWS NEAC	At sea	Oil	£850
366 Richard Sorrell RBA PPRWS NEAC	Metal detector	Oil	£1,100
367 Richard Sorrell RBA PPRWS NEAC	Beach barbeque	Oil	£1,100
368 Richard Sorrell RBA PPRWS NEAC	That sofa	Oil	£850
369 Tim Southall	Birds on a beach	Etching, aquatint & spit bite	£175
		Edition of 75 (66 available)	£145 unframed
370 Tim Southall	Guinea fowl	Etching & aquatint	£175

Name	Title	Medium	£
		Edition of 75 (68 available)	£145 unframed
371 Richard Spare	Night owl	Dry point & watercolour	£300
		Edition of 100 (40 available)	£150 unframed
372 Richard Spare	Perching Kingfisher	Dry point & watercolour	£300
		Edition of 100 (30 available)	£190 unframed
373 Laurence Sparey RBA	Column	Aluminium & acrylic	£580
374 John Sprakes RBA ROI	Towards Sheringham	Acrylic	£2,500
375 John Sprakes RBA ROI	Thornham Marshes	Acrylic	£550
376 John Sprakes RBA ROI	Beach houses, Thorpness	Acrylic	£450
377 John Sprakes RBA ROI	Red rooftops	Acrylic	£450
378 John Sprakes RBA ROI	Cropped trees	Acrylic	£500
379 John Sprakes RBA ROI	Autumn lake	Acrylic	£500
380 Gail Sturgis	Espranza	Bronze	£3,500
		Edition of 6 (4 available)	
381 Gail Sturgis	Running Cheetah	Bronze	£3,450
		Edition of 4 (1 available)	
382 Mark Sutherland	By a solitary light bulb	Charcoal & chalk	£430
383 Mark Sutherland	A minute to get ready	Charcoal	£430
384 John Sweeney	The Square	Oil	£600
385 Dennis Syrett RBA PPROI RSMA	Farmhouse, Dordogne	Oil	£3,750
386 Dennis Syrett RBA PPROI RSMA	Paint pot and brushes	Oil	£1,250
387 Dennis Syrett RBA PPROI RSMA	Honfleur	Oil	£1,150
388 Dennis Syrett RBA PPROI RSMA	Old stones, Monpazier	Oil	£750
389 Jacqueline Taber	Essex Marshes	Oil	£700
390 Jacqueline Taber	Green apples	Oil	£600
391 Jacqueline Taber	Figs	Oil	£600
392 Malcolm Taylor	Pennine enclosures	Acrylic & pastel	£390
393 Malcolm Taylor	Coastal fields	Oil	£350
394 Karl Terry	Beckley birches	Oil	£1,250
395 Karl Terry	Rising tide, Rye	Oil	£850
396 Karl Terry	Morning sail	Oil	£485
397 Margaret Thomas Sen. RBA NEAC	Cyclamen and stripes	Oil	£2,000
398 Margaret Thomas Sen. RBA NEAC	River Sundown	Oil	£2,000
399 Christian Tiburtius	Birrel	Ceramic	£600
400 Nick Tidnam RBA	Night flowers	Acrylic	£550
401 Nick Tidnam RBA	Winter evening forms	Acrylic	£450
402 Nick Tidnam RBA	Summer, orange	Oil	£450
403 Nick Tidnam RBA	Garden, 7,1,2010 (II)	Acrylic	£450
404 Nick Tidnam RBA	Garden, 7,1,2010 (III)	Acrylic	£450
405 Nick Tidnam RBA	Dungeness (20)	Oil	£3,000
406 Vic Trevett	Dust at St. Just	Oil	£1,100
407 Louis Turpin	After the rain	Oil	£2,000

Name	Title	Medium	£
408 William Vaughan	Lantern	Etching	£300
		Edition of 70 (20 available)	£240 unframed
409 Nicholas Verrall ROI RBA	Le Temps des Cerises	Oil	£8,450
410 Nicholas Verrall ROI RBA	Venice by night	Oil	£6,500
411 Nicholas Verrall ROI RBA	Church in the snow, Prague	Oil	£3,500
412 Nicholas Verrall ROI RBA	Reflections Venice	Oil	£1,250
413 Nicholas Verrall ROI RBA	Room with orange roses	Oil	£1,250
414 Tom Wanless RBA ROI	As darkness falls over Venice	Oil	£1,100
415 Tom Wanless RBA ROI	After rain in St. Mark's Square	Oil	£1,100
416 Tom Wanless RBA ROI	Approach to Mt Kenya	Oil	£850
417 Tom Wanless RBA ROI	Wetland solitude	Oil	£850
418 Peter C. Warden RBA	The gate	Pencil	£980
419 Peter C. Warden RBA	Wave	Acrylic	£1,200
420 Peter C. Warden RBA	Shutta Lane	Acrylic	£650
421 Oliver Warman Sen. RBA ROI	The Matterhorn	Oil	£360
422 Oliver Warman Sen. RBA ROI	The Wetterhorn	Oil	£360
423 Valerie Warren RBA SWA FSAI Hon.SGFA	Marrakech: double take	Gouache	£400
424 Valerie Warren RBA SWA FSAI Hon.SGFA	Veneto: Chioggia	Gouache	£400
425 Valerie Warren RBA SWA FSAI Hon.SGFA	Tunisia: Tozeur	Gouache	£320
426 Valerie Warren RBA SWA FSAI Hon.SGFA	Tuscany: Sorano	Mixed media	£320
427 Valerie Warren RBA SWA FSAI Hon.SGFA	Umbria: Gubbio	Pastel	£340
428 Valerie Warren RBA SWA FSAI Hon.SGFA	Marrakech: Souk	Watercolour	£320
429 Terry Watts RBA	27 and a dog go paddling	Acrylic	£1,350
430 Terry Watts RBA	40mph on the moor	Acrylic	£1,350
431 Terry Watts RBA	Summer storm	Acrylic	£1,350
432 Terry Watts RBA	Tree, Dartmoor	Acrylic	£1,350
433 Peter Weaver RBA RI	Cloud interface	Mixed media	£1,250
434 Peter Weaver RBA RI	Ambiguous signals	Mixed media	£1,250
435 Graham Webber	Flooded field near Dedham	Oil	£390
436 Robert E. Wells RBA ROI	Leeds Town Hall	Oil	£1,950
437 Robert E. Wells RBA ROI	Skipton Market	Oil	£1,950
438 Robert E. Wells RBA ROI	Helmsley, North Yorkshire	Oil	£1,950
439 Robert E. Wells RBA ROI	Black Prince, Leeds	Oil	£1,950
440 Robert E. Wells RBA ROI	Ripon, North Yorkshire	Oil	£1,950
441 Annie Williams RBA RWS RE	Pots and doodles	Watercolour	£700
442 Annie Williams RBA RWS RE	Still life with a present from Shirley	Watercolour	£700
443 Annie Williams RBA RWS RE	Red still life	Watercolour	£700
444 Annie Williams RBA RWS RE	Variation on a theme	Etching & wash	£160
		Edition of 40 (5 available)	£120 unframed
445 Annie Williams RBA RWS RE	Impromptu	Etching & wash	£150
		Edition of 40 (6 available)	£110 unframed
446 Annie Williams RBA RWS RE	Theres another in the shed somewhere	Etching & wash	£140

Name	Title	Medium	£
		Edition of 40 (5 available)	£100 unframed
447 Andy Wood RBA RI	Four deckchairs on the seafront	Acrylic	£2,000
448 Andy Wood RBA RI	Hastings College stole my deckchair	Acrylic	£1,500
449 Andy Wood RBA RI	Looking	Acrylic	£1,500
450 Andy Wood RBA RI	Empty chair	Acrylic	£1,500
451 Andy Wood RBA RI	Taking a photo	Acrylic	£1,000
452 Andy Wood RBA RI	Feet up II	Acrylic	£1,000
453 Anne Wright	Finikia, Santorini	Oil	£1,250
454 Anne Wright	Reflections, Tai-O, Hong Kong	Oil	£400
455 Inge Wright	Mist over the Skirrid	Ukiyo-e reduction woodcut	£300
		Edition of 5 (2 available)	£250 unframed
456 Anthony Yates RBA RBSA	Baia di Spisone, Sicily	Oil	£400
457 Anthony Yates RBA RBSA	Early morning light, Taormina	Oil	£775
458 Anthony Yates RBA RBSA	View from the balcony, Taormina	Oil	£825
459 Anthony Yates RBA RBSA	Green bedroom	Oil	£925
460 Anthony Yates RBA RBSA	Girl in Teste di Moro	Oil	£925
461 Anthony Yates RBA RBSA	The holiday makers	Oil	£1,250
462 Eiko Yoshimoto PS	Study of wind player	Charcoal	£1,950
463 Linda Zelin SWA	Figure II	Soapstone	£975
464 Linda Zelin SWA	Figure III	Soapstone	£975

## Catalogue conditions relating to the sale of pictures

1. No picture or sculpture can be removed until the close of the Exhibition.
2. At the close of the Exhibition, the picture or sculpture will be handed to the purchaser, or his agent, authorised in writing, on application at 17 Carlton House Terrace, London, SW1Y 5BD.
3. The Council of the Society does not hold itself responsible for errors in prices, and reserves the right to cancel a sale.
4. Any purchase effected by or with the Artist direct must at once be notified to the Secretary, and the rules complied with; otherwise a sale effected by the Society shall take precedence and supersede one made privately.
5. The copyright of each work in the Gallery is strictly reserved to the Artist, unless special agreement to the contrary is made.
6. Cheques must be made payable to 'The Federation of British Artists'.
7. VISA, ACCESS, DELTA, AMEX and SWITCH will be accepted for purchases.
8. Mall Galleries offers the Own Art loan scheme whereby works of art can be purchased as 10 monthly payments. Please ask at the gallery desk for details.
9. NOTE RE. PRICES: Certain artists are registered for VAT. The 20% tax is included in the advertised prices of these artists whose registered numbers may be obtained from the attendant at the desk.

Name	Society	School	Title	£	
National Association of Decorative & Fine Arts Societies (NADFAS) RBA Scholars					
465	Jack Boyle	North Herts DFAS	Knights Templar School, Baldock	Portrait of Max	POA
466	Emily Perry	Woburn DFAS	Redborne Upper School, Ampthill	A Cold Winter's Day	POA
467	Naomi Fuller	Granta DFAS	Long Road 6th Form College	A Portraits	POA
468	Reyshandrao Luximon	Granta DFAS	Netherhall School & 6th Form Centre	Falling Water	POA
469	Patrick O'Keefe	Granta DFAS	The Leys School, Cambridge	Portrait of Mr Silk	POA
470	Bernadine Pardue	Ipswich DFAS	Northgate High School, Ipswich	Man with Blindfold	POA
471	Sophie Bale	Ipswich DFAS	Northgate High School, Ipswich	Liverpool Street Station	POA
472	Emma Johnson	Epsom DFAS	Epsom & Ewell High School	Untitled	POA
473	Leanne Kennerson	Saffron Walden DFAS	Friends' School, Saffron Walden	The Human Touch	POA
474	Emma Kenny	Blackheath DFAS	Blackheath High School for Girls	Grandad	POA
475	Martha Merivale	Blackheath DFAS	Blackheath High School for Girls	Granny	POA
476	Daniel Burley	Highgate DFAS	Camden School for Girls	Grey Portrait	POA
477	Emily James	New Milton DFAS	Brockenhurst College	Bags and Purse	POA
478	Yekta Saidi	Sheffield DFAS	Silverdale School, Sheffield	My Mother II	POA
479	Khadeeja Awan	Bowdon & District DFAS	Altrincham Girls' Grammar School	Musical Study	POA
480	Lydia Richards	Bowdon & District DFAS	Altrincham Girls' Grammar School	Castlefield	POA
481	Jodie Leader	Fylde DFAS	LSA College, Lytham St Anne's	Madonna & Child	POA
482	John Clarke	Wirral DFAS	Birkenhead 6th Form College	The Street	POA
483	John Clarke	Wirral DFAS	Birkenhead 6th Form College	The Group	POA
484	James Overall	Beaconsfield DFAS	John Hampden Grammar School, High Wycombe	Psychedelia	POA
485	Joely Clinkard	Henley DFAS	Henley College	Untitled ceramics	POA
486	Oliver Eskriett	Henley DFAS	Henley College	Untitled	POA
487	Holly Cullis	Wantage DFAS	King Alfred's Sports College, Wantage	Women's Role	POA
488	Jade Stokes	South Devon DFAS	Notre Dame High School, Plymouth	Tension	POA
489	Tristan Taylor	South Devon DFAS	Devonport High School for Boys	Wreck	POA
490	Chloe Northover	Truro DFAS	Truro College	Grey Roseland	POA
491	Ben Reader	Truro DFAS	Truro College	Page from Sketchbook	POA
492	Ben Reader	Truro DFAS	Truro College	Moth & Poppy Seedhead	POA
493	Rowan Todd	Truro DFAS	Truro College	Landscape at Dusk	POA
494	Sophie Vallance	Truro DFAS	Truro College	Mum seated at Window	POA
495	Maia Gaffney-Hyde	Truro DFAS	Truro College	Self Portrait	POA
496	Maia Gaffney-Hyde	Truro DFAS	Truro College	Self portrait with Red Scarf	POA
497	Talia Morey	Truro DFAS	Truro School	Self Portrait	POA
498	Tertia Nash	Truro DFAS	Truro School	My Sister	POA
499	Freddie Eyre	Blackmore Vale DFAS	Gillingham School (Dorset)	Aluminium Torso	POA
500	Jacques Priestner	Arden DFAS	Sixth Form College, Solihull	Neptune	POA
501	Patrick Hands	Stratford upon Avon DFAS	Stratford Upon Avon College	Woman in a Fur Coat	POA
502	Emma Glithero	Stratford upon Avon DFAS	Stratford Upon Avon College	Startled	POA
503	Abigail McMurray	Mayford DFAS	Woking College	Afterlife	POA
504	Carly Baker	Mayford DFAS	Woking College	Nanny	POA

Name	Society	School	Title	£	
505	Carly Baker	Mayford DFAS	Woking College	Nanny with Lipstick	POA
506	Carly Baker	Mayford DFAS	Woking College	Two Children	POA
507	Michael Ellis	North Herts DFAS	Knights Templar School, Baldock	Portrait of Mr Boddy	POA
508	Georgina Staines	Woburn DFAS	Redborne Upper School, Ampthill	The Mystery of the Veil	POA
509	Mu-Chun Chiang	Granta DFAS	The Leys School, Cambridge	Mr Roberts	POA
510	Joanna Wilson	Cam DFAS	The Perse School, Cambridge	Tumbling Gymnast	POA
511	Tom Goodby	Wensum DFAS	Reepham High School & College, Norwich	McDonald's Girl	POA
512	Georgina Rolls	Saffron Walden DFAS	Friends' School, Saffron Walden	The Allotment	POA
513	Daniel Burley	Highgate DFAS	Camden School for Girls	Beaten	POA
514	Katie Hampson	Fylde DFAS	Blackpool 6th Form College	Cow	POA
515	Dominic Morgan	Wilmslow DFAS	Wilmslow High School	Portrait of My Father	POA
516	Bronte Adam	Pewsey Vale DFAS	St John's School, Marlborough	Face in Shadow	POA
517	Anna Kashina	Wylde Valley DFAS	South Wilts Grammar School, Salisbury	St Paul's, London	POA
518	Ieuan Hatherall	Monmouthshire DFAS	King Henry VIII School, Abergavenny	Afternoon at Laugharne	POA
519	Liz Johnson	Arden DFAS	Sixth Form College, Solihull	A 1950's Woman	POA
520	Kiran Kang	Arden DFAS	Arden School, Solihull	Sophie	POA
521	Patrick Hands	Stratford upon Avon DFAS	Stratford upon Avon College	Lady Macbeth	POA
522	Ramuna Pun	Farnham DFAS	Farnham College	Leaping Figure	POA
523	Cameron Gallaher	Haslemere DFAS	King Edward's School, Willey	Fallen Fledging	POA

## Astor College RBA Scholars

524	Dexter Gonzales	Kenilworth Castel Sixth Form College	Self Portrait	POA
525	Dexter Gonzales	Kenilworth Castel Sixth Form College	Edge of Dissolution	POA
526	Rosie Wylie	Dame Alice Owens School	Portrait of Abi	POA
527	Naomi Ellis	Dame Alice Owens School	Viewpoints	POA
528	Kirsty Wastel	Dame Alice Owens School	Eilidj	POA
529	Zhin Kader	Brentside High School	Figure Drawing	POA
530	Kraig Frederick	Brentside High School	Untitled ( Sound and Art )	£200
531	Stephanie Murphy	Ashmole Academy	Fruit and Veg on Board	POA
532	Stephanie Murphy	Ashmole Academy	Mr Moon	POA
533	Emily Sabine	Reigate College	Study from David Sutcliffe	£400
534	Emily Sabine	Reigate College	Phil	NFS
535	Zsuzsanna Kovacs	Heaton Manor School	Life Study	£600
536	Micheal Georgiev	St Thomas More High School	Girl With Cat	£790

## Sad Farewells

The RBA has lost two treasured members since the last Annual Exhibition – Trevor Frankland and Selina di Girolamo.



Trevor Frankland RBA PPRWS RE Hon. RI (1931-2011) was an original and unusual artist with a sparkling sense of fun and great ability both as a painter and as President of the Royal Watercolour Society and Council Member of the RBA. Born in Middlesbrough he trained at the Royal Academy Schools in London. In 1957 he married Dorothy Southern,

later a fellow member of the RBA. There followed a successful career in teaching, painting and exhibiting, including a one-man show at the Gulbenkian Gallery in Newcastle, Birmingham University and Worcester City Art Gallery, but maybe the crowning achievement of Trevor's life was the publication of Simon Fenwick's 2009 biography 'Trevor Frankland: Between Clarity and Mystery'.

In an interview in 2005 he wrote: *"I describe my art as the persistence of the past, a combination of inner and outer worlds. I believe that the influence of the past on the present can be seen in every aspect of the world around us, from human thought to the structure of landscape. I am interested in the geometry of 'interior space' governed by memory and imagination, where images appear and disappear as in a crystal ball, but in the process create a curious perpetual present. Finding the appropriate forms so that these elusive images can have their own reality requires a combination of formal structure with descriptive detail."*

His wise counsel and cheerful personality will be greatly missed



Trevor Frankland RBA PPRWS RE Hon. RI Hotel Early Morning, Watercolour & conté pencil



The premature death of Selina di Girolamo RBA (1969-2011) shocked us all. After gaining a BA honour degree in Fine Art at Middlesex University, Selina embarked upon a successful career as an artist, writer and lecturer and election to the Buckinghamshire Art Society and the Royal Society of British Artists swiftly followed. She exhibited at

many galleries including Thompson's in London and appeared in a number of television programmes. In addition, she served on the Council of the RBA. Her experience and expertise in art education was confirmed when she was elected by representatives of member societies to chair the FBA Education Committee.

Her life and character is perhaps best summed up by her parents when they wrote: *"It was clear from early childhood that Selina was destined to be a special person with a mission to make the world a better place, when asked what she would like for her birthday she replied, "for the sun to shine and everyone to be happy". She was blessed with beauty, being able to express herself verbally, musically and visually but above all she possessed extraordinary psychic and persuasive powers."*

Selina was talented in so many areas of art and culture that her early death seems all the more distressing. We extend our sympathies to her husband Michael Fairclough, her three sons and her parents.



Selina Maria di Girolamo RBA BAS Wind over Rock-a-Nore, Oil

## David Sawyer

Summer painting courses in St-Lizier, SW France



For further information go to  
<http://davidsawyerba.artweb.com>  
or email: [djsawyerba@talktalk.net](mailto:djsawyerba@talktalk.net)

## PORTRAIT DIPLOMA AT HEATHERLEY'S FOR AMATEUR & PROFESSIONAL ARTISTS



THE HEATHERLEY SCHOOL OF FINE ART  
75 LOTS ROAD, CHLSEA, LONDON SW10 0RN  
[www.heatherleys.org](http://www.heatherleys.org)  
020 7351 4190

THE ROYAL SOCIETY OF PORTRAIT PAINTERS IS PATRON AND MENTOR  
& MEMBER OF THE COURSE'S ACADEMIC ADVISORY PANEL AS RECOGNISED ASSOCIATE

## Blackheath Gallery

Established in 1975



We invite applications for 2012 exhibition participation  
Contact: [christine@blackheath-gallery.co.uk](mailto:christine@blackheath-gallery.co.uk)

Opening times: 10am - 6pm - Closed Thursday / Sunday

Blackheath Gallery  
34a Tramhill Walk  
London  
SE3 0AX

Tel: 02086521802 / 07714104204  
[www.blackheath-gallery.co.uk](http://www.blackheath-gallery.co.uk)

RBA in partnership with NADFAS and The Dover Federation for the Arts



Naomi Fuller A Portrait



Carly Baker Nanny with lipstick



Joely Clinkard Untitled ceramics

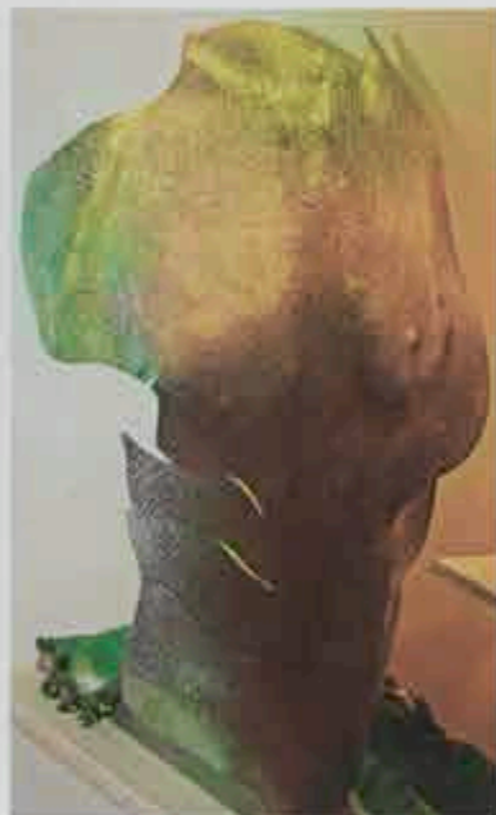

Freddie Eyre Aluminium Torso

Once again we are pleased to be showing the work of talented young artists from around the country.

This project has been gaining ground each year in highlighting the achievements of these young people. Far too often we see the arts being overlooked in favour of more academic subjects when students plan and choose not only their university applications but, their career in general.

With the support of NADFAS and The Dover Federation for the Arts we hope to send out a strong message to schools, colleges and

parents that art is a perfectly respectable and plausible choice for a career.

After all, all of our members and many of the non-members exhibiting here have made a good living as an artist and are living proof that this is achievable. We need to give all the support we can to making sure that future generations will keep painting, drawing and sculpture at the forefront of our cultural activities.

The standard of work to be seen here is stronger than ever and gives every cause for optimism for the future.

Winner of the de Laszlo Medal 2011

This year's exhibition features works by Ann Heat RBA, winner of the de Laszlo Medal 2011



Ann Heat RBA Spoon and jar, Oil, 15 x 13cm, £560

Awards and Prizes 2012

- The Artist Magazine Award
- The Davison Award
- The de Laszlo Medal
- The Dover Federation for the Arts Award
- The Edward Wesson Award
- The Finton Frames Award
- The Gordon Hulson Memorial Prize
- The Marianne von Wertheim Memorial Award
- The NADFAS London Area Sculpture Award
- The Winsor & Newton Painting Award
- The Geoffrey Vivas Memorial Award

For more information on Awards and Prizes visit:  
[www.royalsocietyofbritishartists.org.uk/support](http://www.royalsocietyofbritishartists.org.uk/support)



Geoffrey Chatten RBA Caister Beach, Oil, 35 x 53cm, £750



Oliver Warman Sen. RBA ROI The Wetterhorn, Oil, £360



Malcolm Ashman RBA ROI Wye Valley from Symonds Yat, Oil, 88 x 88cm, £3,500



John Sprakes RBA ROI Towards Sheringham, Acrylic, 92 x 105cm, £2,500



Paul Bartlett Sen. RBA R5BA Life room series: Patricia with hair up, Etching, 13 x 13cm, £500



Bridget Moore Sen. RBA NEAC Sutton Station, Gouache, 44 x 49cm, £700



Martyn Baldwin RBA Macho, Oil, 53 x 39cm, £1,500



Austin Cole RBA London Fields. Etching, 38 x 50cm, £260

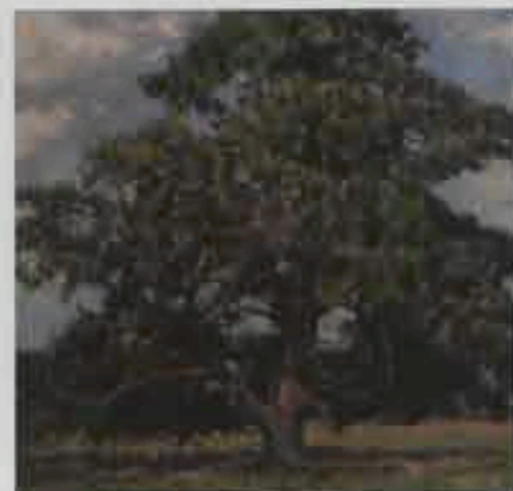
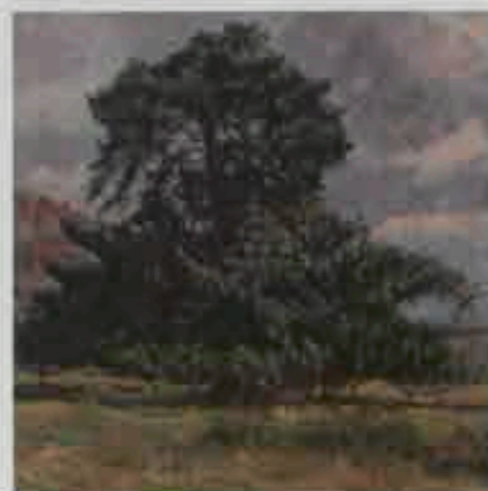

Rowan Crew RBA Noble pine, Triptych, Oil, 85 x 224 cm, £12,000



Susan Bower RBA ROI Mrs. Schrödinger's Cat, Oil, 53 x 57cm, £2,100



Cheryl Culver RBA PS A shower of Gold as Winter creeps into the Forest, Pastel, 85 x 85 cm, £1,550



Richard Cook RBA Santa Maria - Grand Canal, Oil, 62 x 52cm, £980





Alfred Daniels Sen. RBA RWS Lost London Bridge and warehouses, Oil, 48 x 75cm, £3,000



George Devlin RBA ROI RWS RSW RGI FRSA Night on the Grand Canal, Oil, 102 x 107cm, £8,500



Brian George RBA AROI Brooklyn Bridge, Oil, 94 x 94cm, £1,650



Sue Campion RBA Summer fields, Pulverbath, Pastel, 41 x 48cm, £1,450



Mick Davies RBA Taffy Von Schneider the Bedwas Bareback Rider, Pen & ink, 120 x 97cm, £1,750



Hilary Frew RBA FRBS Onlookers, Bronze on slate 34 x 40 x 21 cm, £8,600



Don Owen RBA Family day by the sea, Langland, PVC engraving 41 x 44cm, £160



Laura Hardy RBA  
Lilies, Oil, £1,000



Charles Hardaker RBA NEAC Night painting, Oil, 77 x 77cm, £2,000



Jeremy Galton RBA Coffee cups, Oil, 50 x 50cm, £1,950

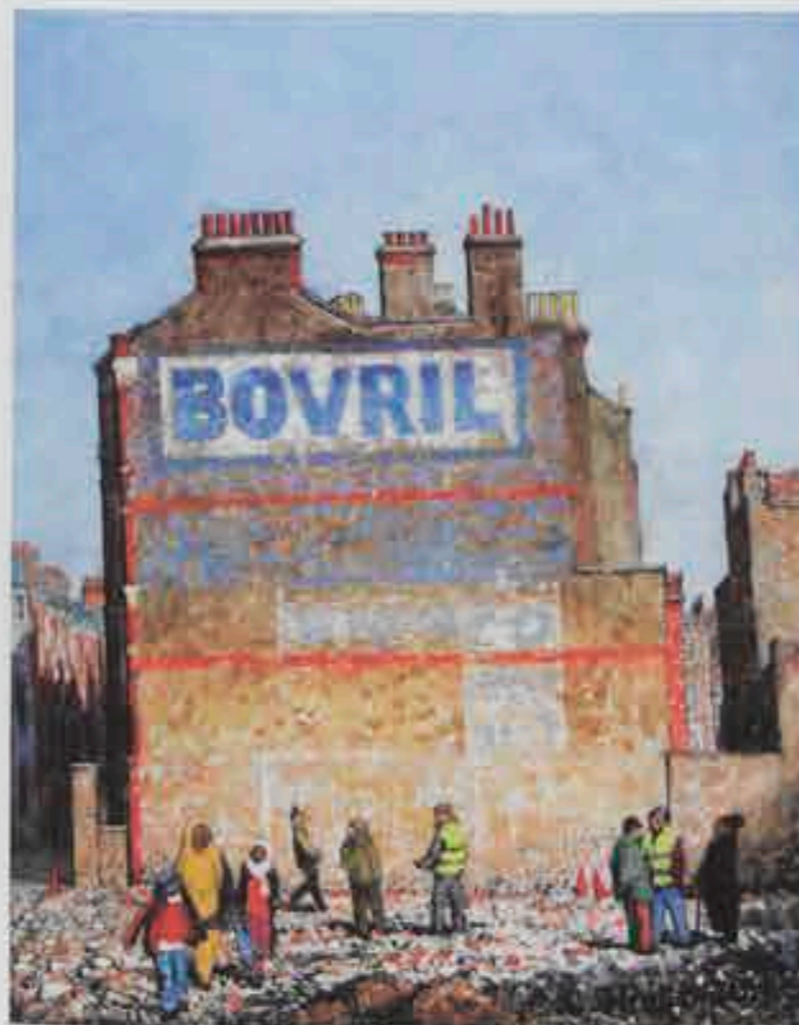

Christopher Hall RBA Bovril at Brixton, Oil, 24 x 19cm, £850

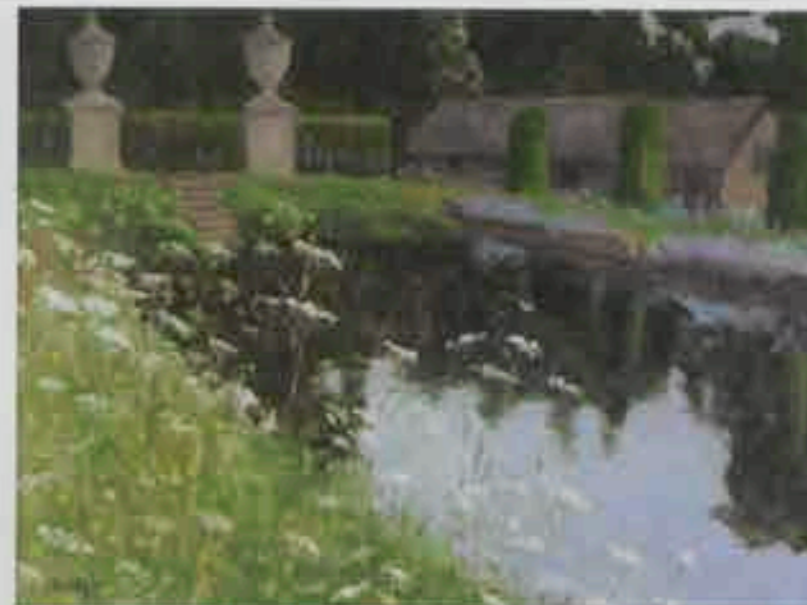

Julian Halsby RBA In an English Garden, Oil, 40 x 50cm, £475



Miranda Halsby RBA London riots - the language of the unheard?  
Etching, aquatint & watercolour 40 x 50cm, £400



Terry Waits RBA 40mph on the moor, Acrylic, 69 x 87cm, £1,350



Judith Gardner RBA NEAC  
Winter light, Oil,  
39 x 40cm, £980



Robert E. Wells RBA ROI Black Prince, Leeds, Oil, 46 x 36cm, £1,950



Ken Howard RA PPNEAC FROI Hon. RBA RWS RWA light reflection, Oil,  
122 x 102cm, £33,000



James Horton PRBA Low tide - Walberswick Channel, Oil, 72 x 85 cm, £2,500



Ann Heat RBA Winner of the de Lauro Medal 2011, Morning light, Oil,  
26 x 34cm, £790



Carole Hubble Sen. RBA A gift of eggs, Acrylic, 51 x 41cm, £900

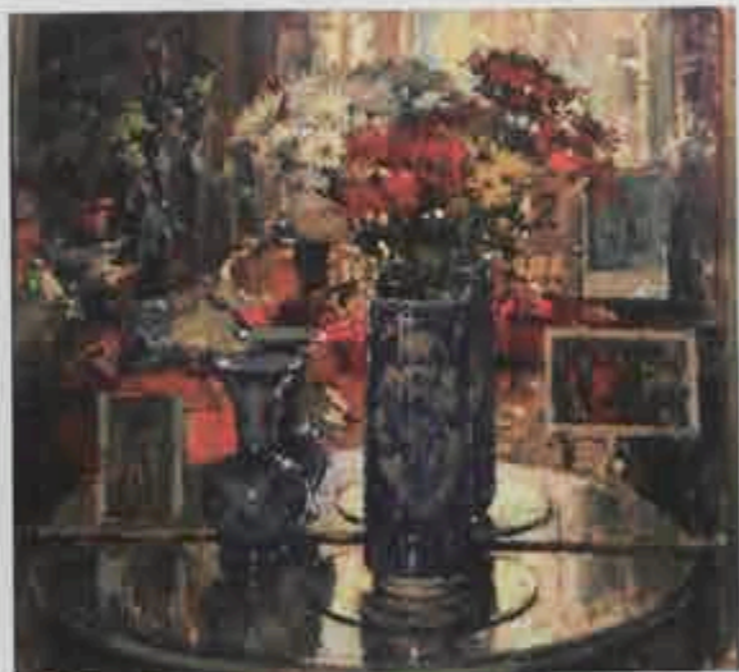

John Martin RBA The Lisbon vase, Oil, 50 x 55cm, £2,250



Juliette Palmer RBA Walkway to the mud, Heybridge, Watercolour, 60 x 84cm, £550



Norma Jameson RBA ROI April sun, St Marks, Venice, Oil, 80 x 100cm, £2,540



Andrew Macara RBA NEAC Winter trees and fences, Derbyshire, Oil, 63 x 76cm, £3,950

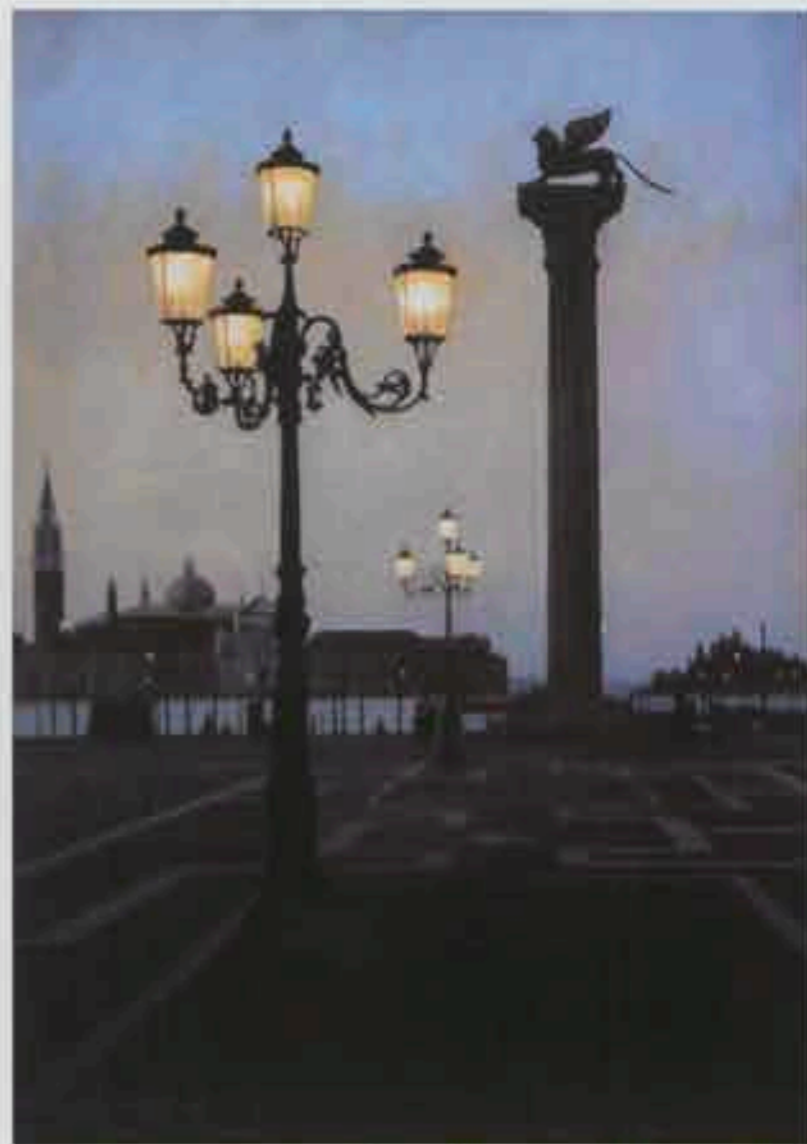

Peter Kelly Sen. RBA NEAC Venice at dawn, Oil, 44 x 32cm, £2,800

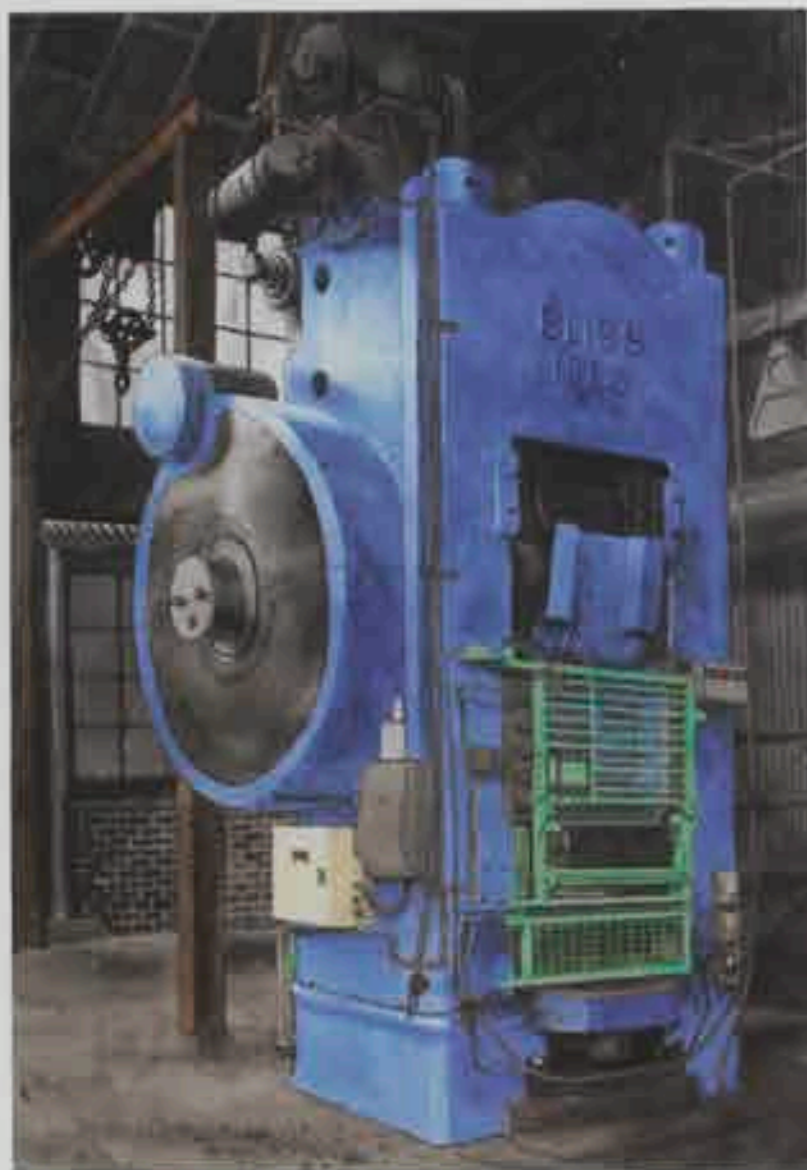

Arthur Lockwood RBA RWS RBSA Redundant press, Birmingham, Watercolour, 62 x 81cm, £950



John McCombs RBA ROI FRSA PMA FA River Tame, Delphi, winter, Oil, 56 x 65cm, £2,500



Ronald Morgan RBA ROI Winter sunshine, Rotten Row, Oil, 33 x 45cm, £800



David Miller RBA Study for a Portrait, Oil, 83 x 57cm, £2,200



Cinzia Bonada RBA HH Study of Dan Weinstein, profile, Charcoal, 48 x 50cm, £450



Chris Myers RBA RI Big block, Watercolour, 81 x 105cm, £5,950



Julia Sorrell RBA RI Scots Pine Branch I, Oil, 74 x 92cm, £1,750



Jacqueline Rizvi RBA NEAC RWS Still life: the silver rose bowl, Pencil & watercolour, 43 x 47cm, £1,350



Barbara Richardson RBA Two pots with cherries, Oil, 27 x 26cm, £650



Colin Orchard RBA Brancusi head, Oil, 60 x 60cm, £2,200



Steven Outram RBA Passing unseen, Oil, 81 x 96cm, £7,900



Jon Pryke RBA Evening shadows, Coney Weston, Suffolk, Pastel, 41 x 113cm, £1,100



David Paul Rowan Sen. RBA Tea-time bus into Nelson, Acrylic, 74 x 46cm, £570



Tessa Spencer Pryse RBA Maria Marten's cottage, Suffolk, Watercolour, 36 x 54cm, £900



David Sawyer RBA Panjeaux, south west France, Oil, 50 x 100cm, £5,500



Richard Sorrell RBA PPRWS NEAC  
Nature reserve, Oil,  
54 x 44cm, £1,400



2012 Invited Artist  
Alex Konevsky  
Kitchen Landscape  
Oil, 125 x 65 cm, NFS  
Work kindly on loan from  
Charlotte Grenville



Anna Lever RBA Let's dance, Stoneware ceramic, 45 x 34cm, £325



Nicholas Verrall RBA ROI Venice by night, Oil, 59 x 90cm, £6,500



Tom Wanless RBA ROI As darkness falls over Venice, Oil, 55 x 66cm, £1,100

Laurence Sparey RBA  
Column,  
Aluminium & acrylic,  
19 x 19 x 70cm,  
£580

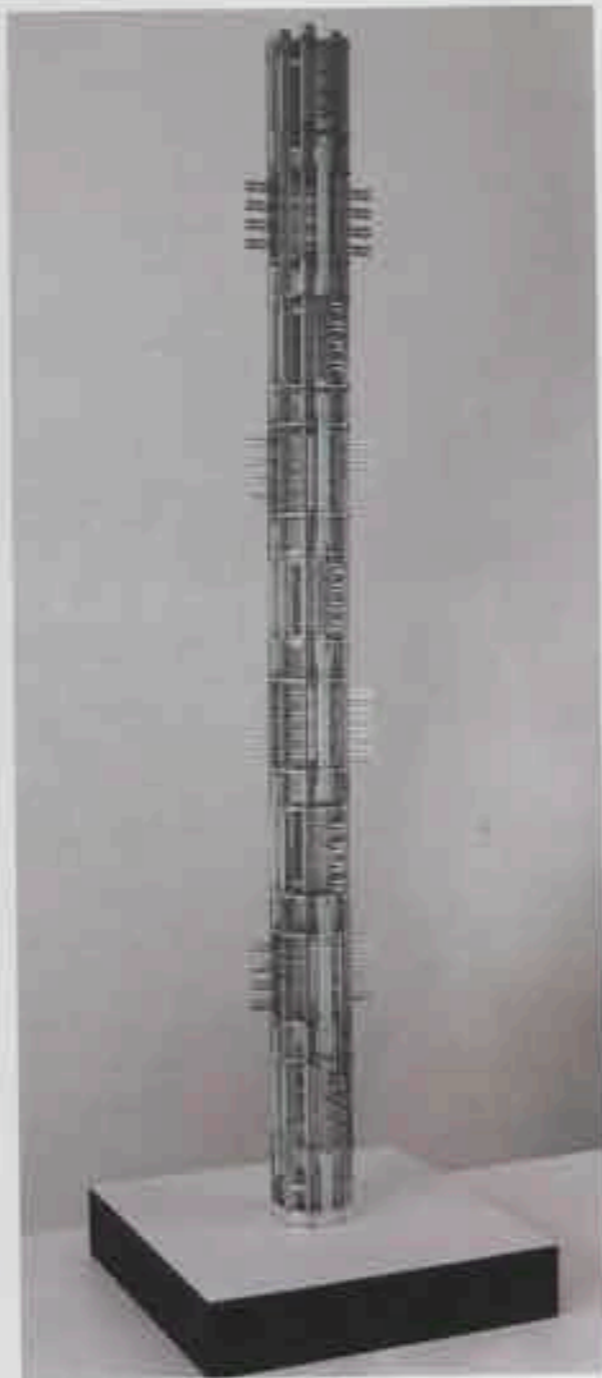

Margaret Thomas Sen. RBA NEAC Cyclamen and stripes, Oil,  
97 x 46cm, £2,000



Nick Tidman RBA Night flowers, Acrylic, 28 x 33cm, £550



Peter C. Warden RBA Wave, Acrylic, 29 x 41cm, £1,200



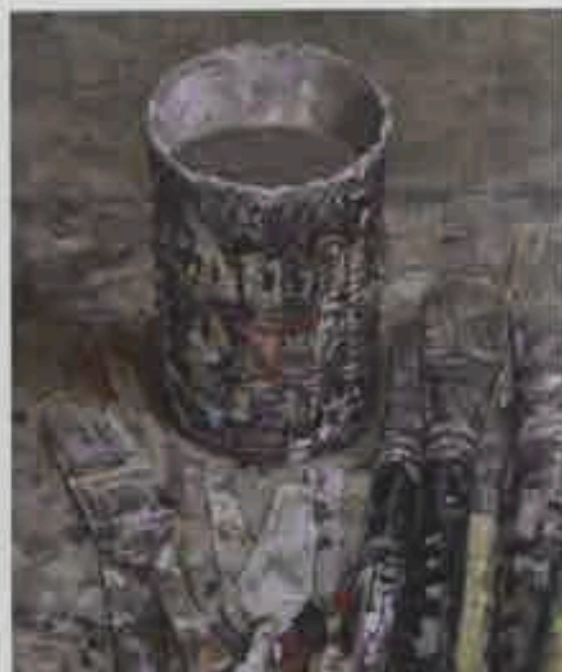

Peter Weaver RBA RI  
Cloud interface,  
Mixed media,  
84 x 33 x 33cm,  
£1,250

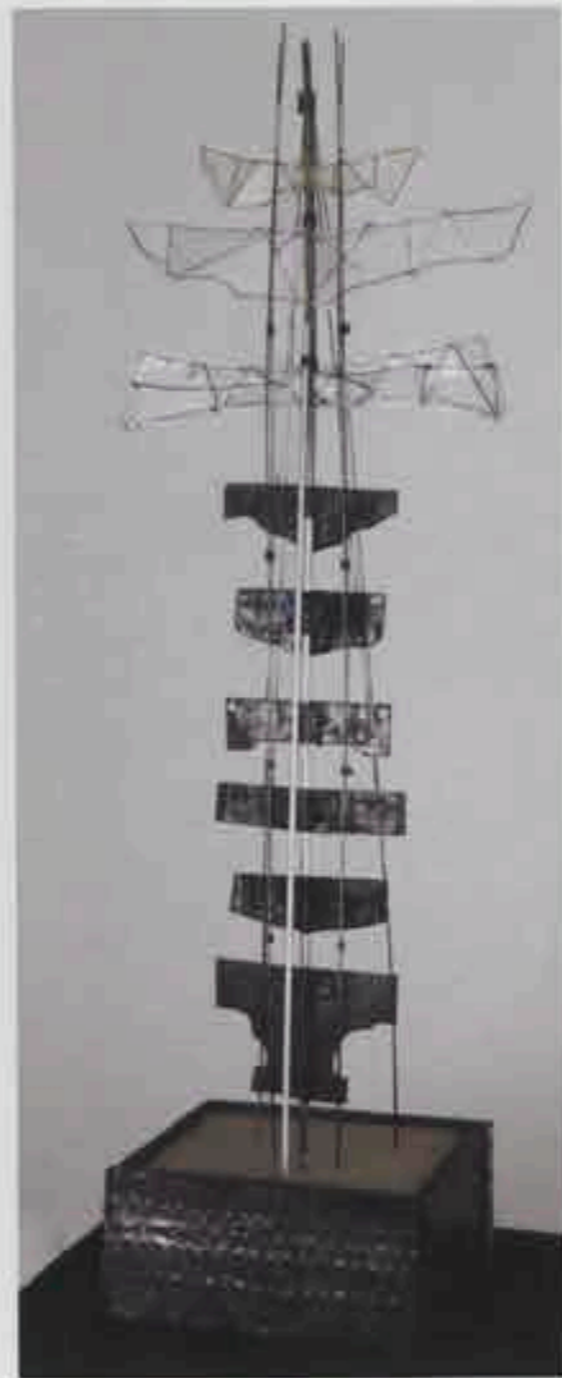

Dennis Syrett RBA PPROI R5MA  
Point pot and brushes, Oil,  
35 x 30cm, £1,250



Michael Grey-Jones RBA Morris Minor, Acrylic, 65 x 80cm, £1,650



Annie Williams RBA RWS RE Pots and doodles, Watercolour, 40 x 50cm, £700



Anthony Yates RBA RBSA Early morning light, Taormina, Oil, 33 x 41cm, £775



Valerie Warren RBA Marrakech: double take, Gouache, 81 x 92cm, £400



Andy Wood RBA RI Four deckchairs on the seafront, Acrylic, 34 x 48cm, £2,000